

# 2600mm Floor Posts

General Notes

Item # 87

2600mm (8.5') Floor Post  
No Fence Brackets  
Light Screen Post

Common Code: PSIS - 0038

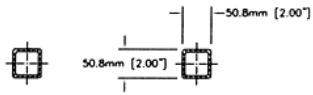

Item # 38

2600mm (8.5') Floor Post  
3 - Fence Brackets  
TEE Corner Post

Common Code: PSIS - 0042

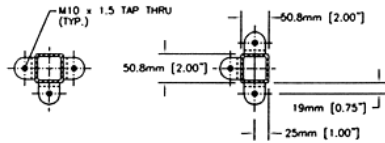

Item # 38

2600mm (8.5') Floor Post  
3 - Fence Brackets  
TEE Corner Post

Common Code: PSIS - 0042

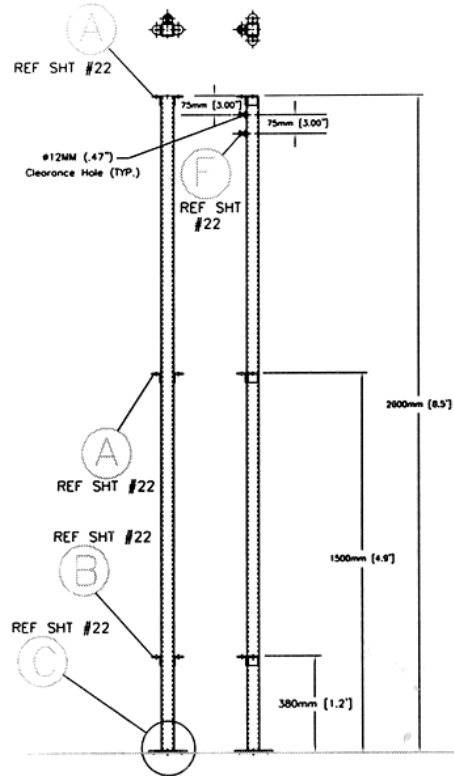

Item # 36

2600mm (8.5') Floor Post  
1 - Fence Bracket  
End Post

Common Code: PSIS - 0039

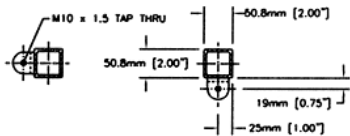

Item # 39

2600mm (8.5') Floor Post  
2 - Fence Brackets  
90 Degree Corner Post

Common Code: PSIS - 0040

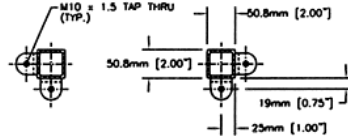

Item # 37

2600mm (8.5') Floor Post  
2 - Fence Brackets  
Standard Post

Common Code: PSIS - 0041

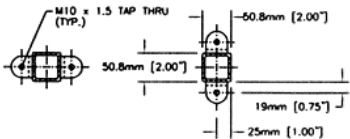

Color - Flat Black - Baked  
(NPVP 0.75 matte finish)  
All Fence Mesh,  
All Fence Side Rails

Color - Safety Yellow - Baked  
(NPVP 3.75Y8.5/12)  
All Posts,  
All Fence Top & Bottom Rails

Tolerances:  
Machining ± .5mm (.02")  
Fabrication ± 2mm (.08")

No.	Revision/Issue	Date

Firm Name and Address  
**Phoenix: Korhavy Structures**  
A division of:  
Phoenix Wire Cloth, Inc.  
585 Stephenson Hwy.  
Troy, Michigan 48063  
Phone: (248) 585-6350  
FAX: (248) 585-4121

Project Name and Address  
Common Metric Fencing  
2600mm Floor Posts

File Name: MFence10.dwg

Project: Common Metric Fencing	Sheet: 10 of 31
Date: 09/05/1997	
Drawn By: S. Le Fever	
Scale: NONE	